

ACC sensor calibration and adjustment (INPA)

PART 1

1. Enter ACC module

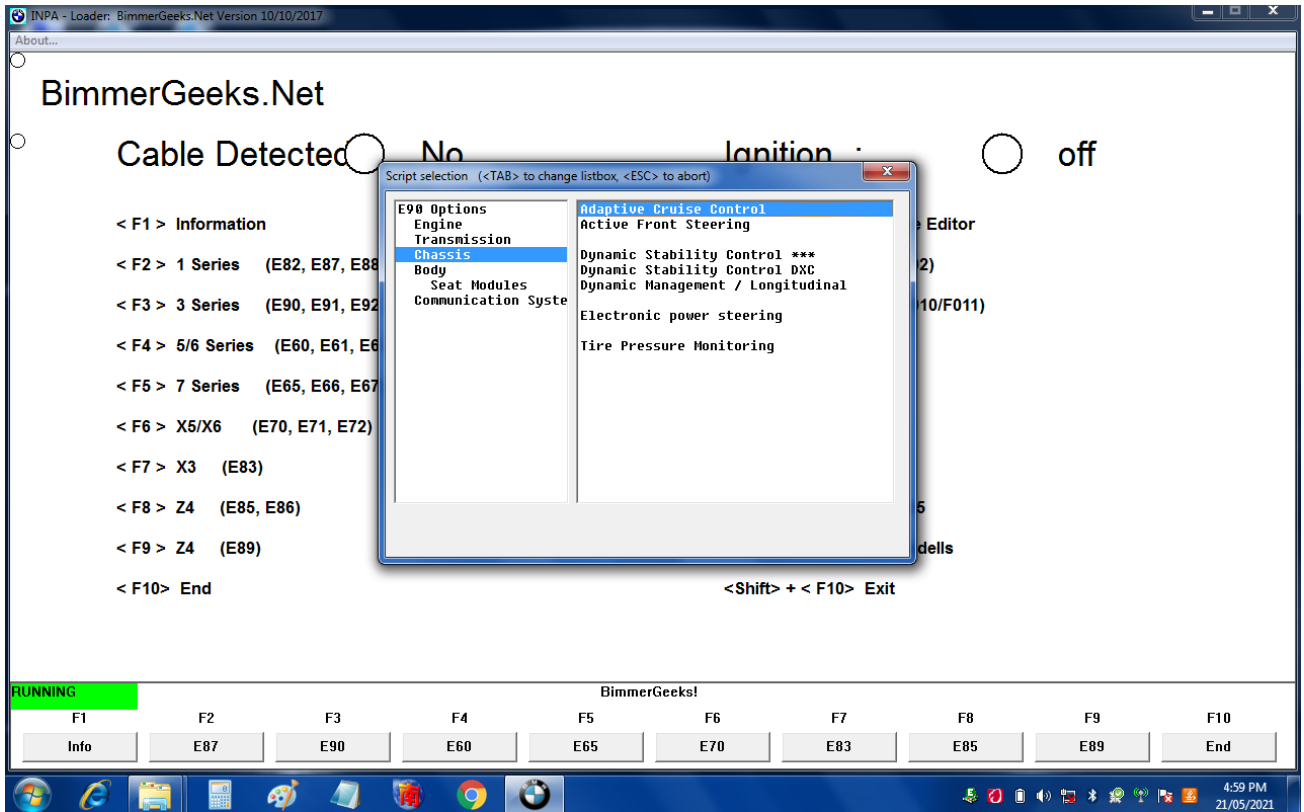

2. Select F6 - Activate

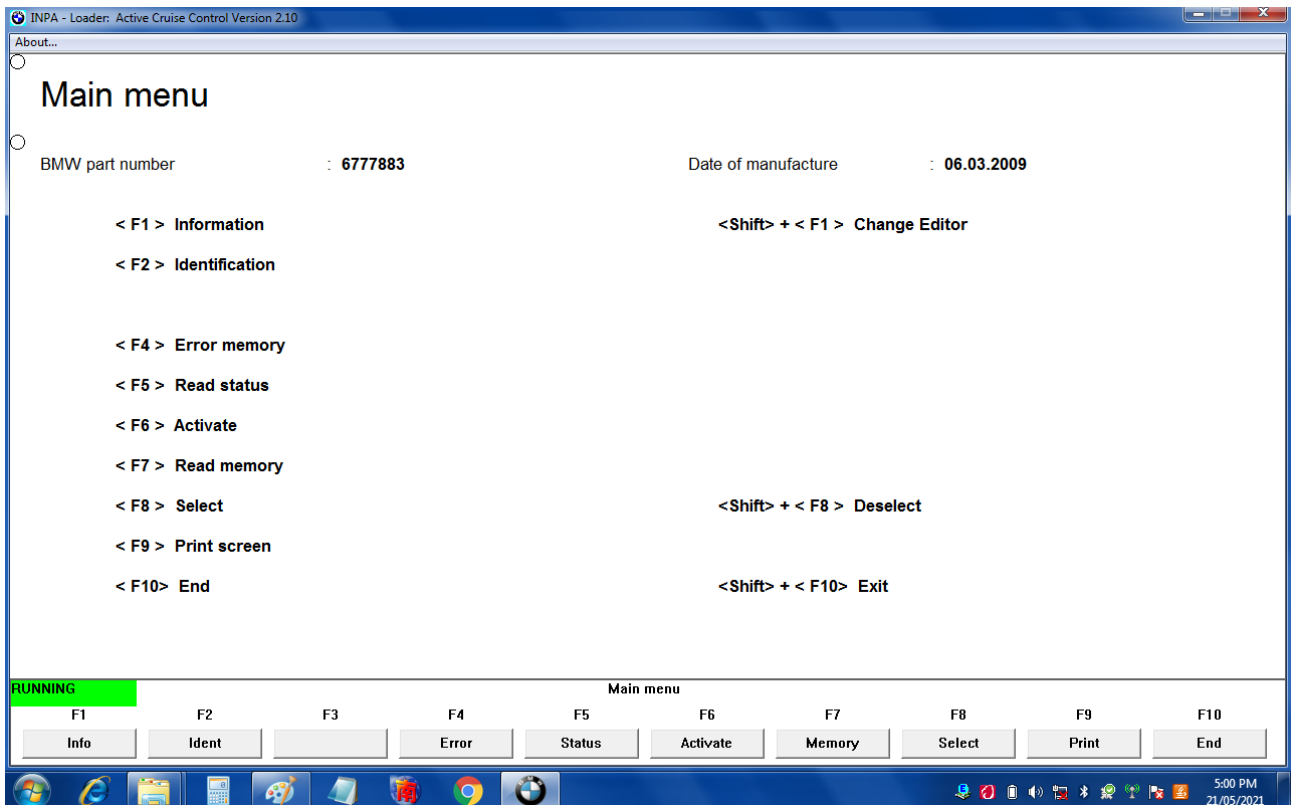

3. Select F6 - Justage

- < F1 > EOL aktivieren
- < F2 > EOL deaktivieren
- < F3 > Reset des Lenkwinkeloffsets
- < F4 > Spezialservices
- < F6 > Justage
- < F7 > Inbetriebnahme nach SG-Tausch
- < F9 > Bildschirmdruck
- < F10 > Zurück

At the bottom of the menu, there is a prompt: <Shift> + < F10 > Exit. Below the menu, a status bar shows 'RUNNING' in a green box and 'Steuern' in the center. A row of function keys (F1-F10) is displayed with their corresponding labels: F1 (EOL ein), F2 (EOL aus), F3 (LWOffReset), F4 (Spezial), F5 (empty), F6 (Justage), F7 (Inbetriebnahme), F8 (empty), F9 (Druck), and F10 (Zurück). The Windows taskbar at the bottom shows the time as 5:00 PM on 21/05/2021.

4. Select F3 – Justage

- < F1 > Spiegel einstellen
- < F2 > Nachmessung
- < F3 > Justage
- < F9 > Bildschirmdruck
- < F10 > Zurück

At the bottom of the menu, there is a prompt: <Shift> + < F10 > Exit. Below the menu, a status bar shows 'RUNNING' in a green box and 'Justage' in the center. A row of function keys (F1-F10) is displayed with their corresponding labels: F1 (Spiegel), F2 (Nachmessung), F3 (Justage), F4 (empty), F5 (empty), F6 (empty), F7 (empty), F8 (empty), F9 (Druck), and F10 (Zurück). The Windows taskbar at the bottom shows the time as 5:01 PM on 21/05/2021.

5. Follow instruction then F1 - Next

6. F1 - Next

7. Mirror 90deg to car then F1 - Next

8. Keyin factory example 1st angle Lateral Scale value 4.2 then F1 - Next

9. Keyin factory example 1st angle Upper Scale 1.3 then F1 - Next

INPA - Loader: Active Cruise Control Version 2.10

About...

Spiegeleinstellung (Schritt 6/12)

Spiegeleinstellung:

1st angle UPPER SCALE (Laser at wheel rear left)

enter (Laser at wheel rear left)

< F1 > Weiter

instruction: Read off the value at the UPPER SCALE (knurled head screw) and enter. Enter the decimal value with a point (e.g. '1.3').

Please enter value!

1st angle UPPER SCALE (Laser at wheel rear left):

Read off the value at the UPPER SCALE (knurled head screw) and enter!

OK Cancel

RUNNING mirror adjustment

F1 Next F2 Repeat F3 Repeat left F4 Repeat right F5 F6 F7 F8 Actualise F9 Druck F10 Zurück

5:04 PM 21/05/2021

10. Keyin 2nd angle value

INPA - Loader: Active Cruise Control Version 2.10

About...

Spiegeleinstellung (Schritt 9/12)

Spiegeleinstellung:

2nd angle LATERAL SCALE (Laser at wheel rear right)

enter (Laser at wheel rear right)

< F1 > Weiter

instruction: Please Read off the value at the LATERAL SCALE and enter, notice the sign. Enter the decimal value with a point (e.g. '4.2').

Please enter value and press < F1 > !

2nd angle LATERAL SCALE (Laser at wheel rear right):

Read off the value at LATERAL SCALE and enter!

OK Cancel

RUNNING mirror adjustment

F1 Next F2 Repeat F3 Repeat left F4 Repeat right F5 F6 F7 F8 Actualise F9 Druck F10 Zurück

5:05 PM 21/05/2021

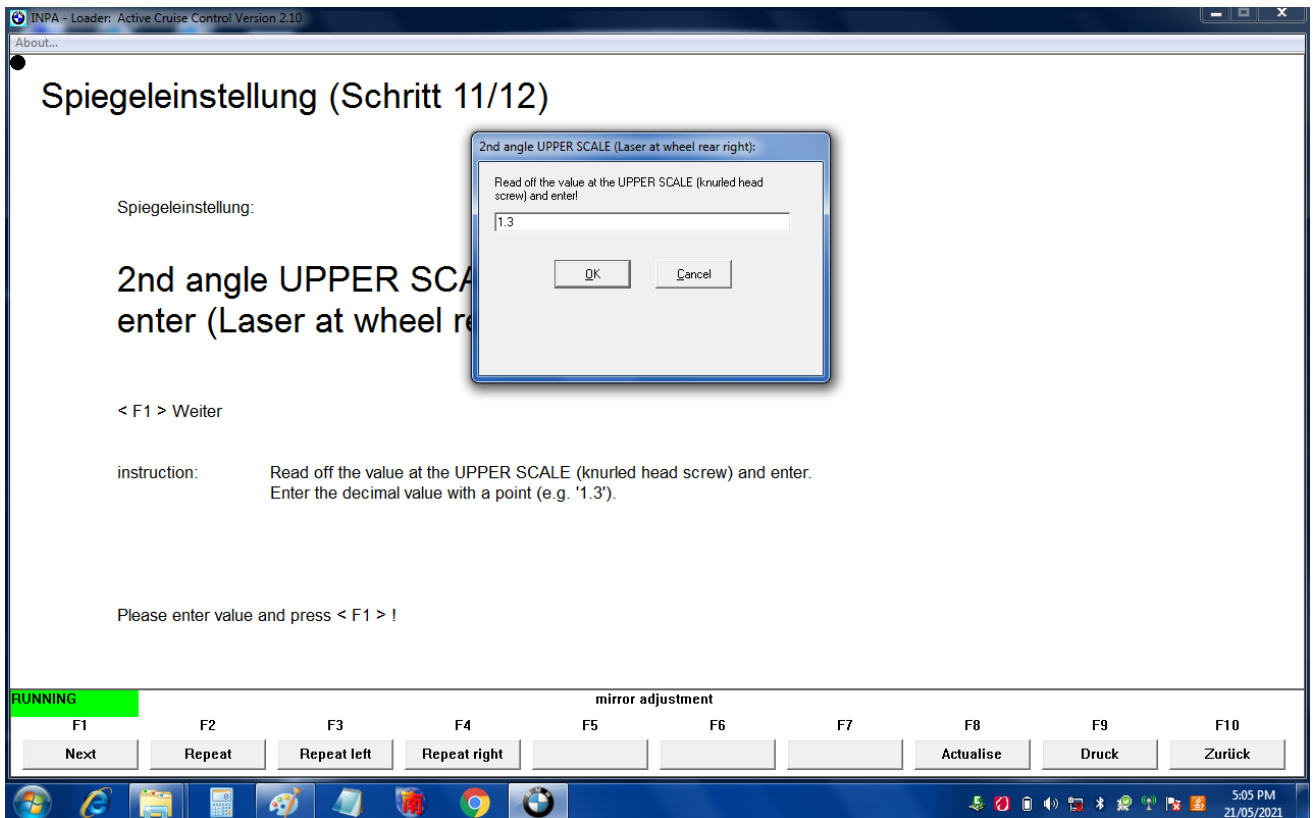

F1 – Next

PART 2

The precondition is all the sensor screws and mounting must be adjusted to spec.
Contd..

1. F1 - Next

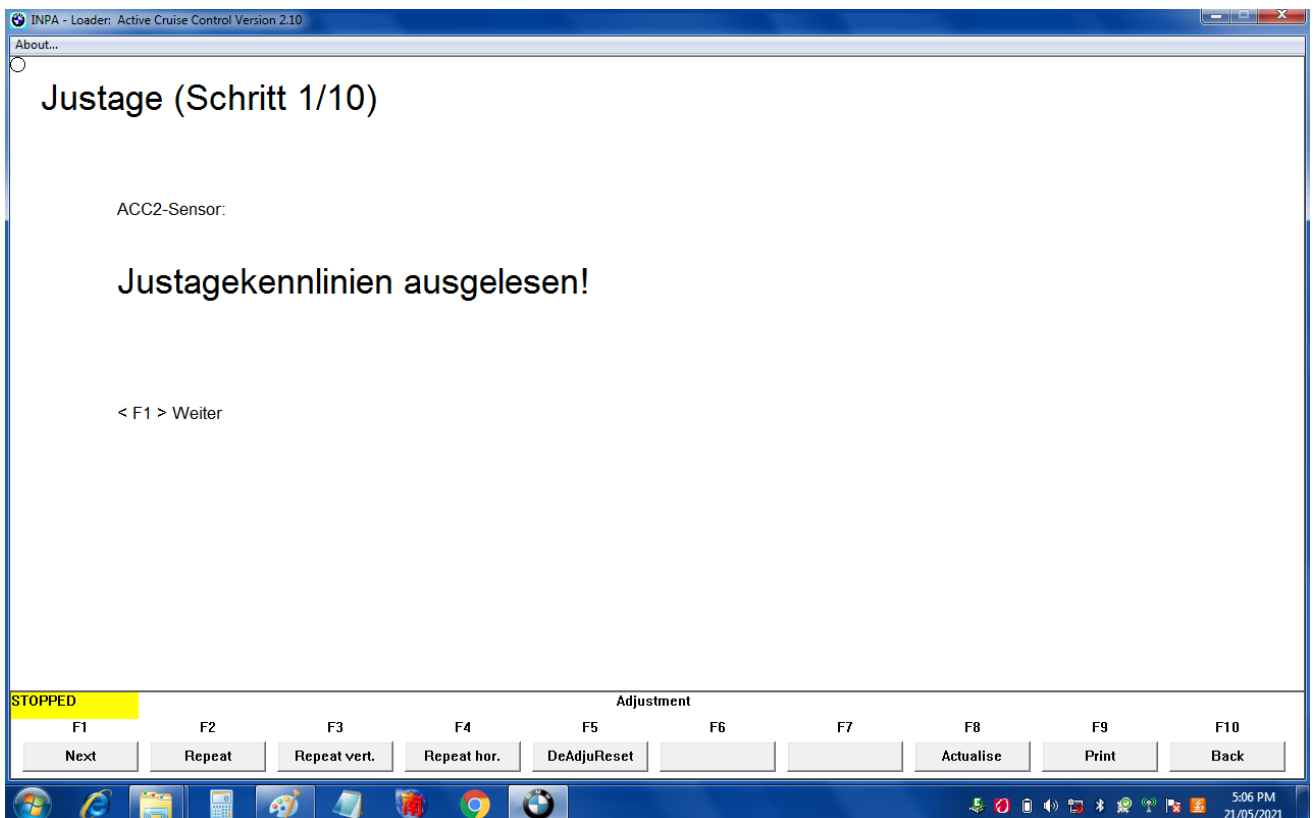

2. Follow instruction then F1 - Next

INPA - Loader: Active Cruise Control Version 2.10

About...

Justage (Schritt 2/10)

Spiegeleinstellung:

Spiegel oben vom Sensor weg positionieren!

< F1 > Weiter

instruction: Position the mirror on the rail in front of the ACC-Sensor and upend the mirror away above from the vehicle.

Please exit first the measurement range and then press < F1 >!

STOPPED Adjustment

F1 Next F2 Repeat F3 Repeat vert. F4 Repeat hor. F5 DeAdjuReset F6 F7 F8 Actualise F9 Print F10 Back

5:06 PM 21/05/2021

1st distance measured.

If 3 readings L-M-R not close to each other (+/-100), adjust mirror angle (first) or sensor screw then F2 - Repeat

INPA - Loader: Active Cruise Control Version 2.10

About...

Justage (Schritt 3/10)

Spiegel oben vom Sensor weg positioniert:

Amplituden eingelesen!

< F1 > Weiter

Amplitudes L: 7115, M: 5742, R: 4369

Please press < F1 >!

STOPPED Adjustment

F1 Next F2 Repeat F3 Repeat vert. F4 Repeat hor. F5 DeAdjuReset F6 F7 F8 Actualise F9 Print F10 Back

5:07 PM 21/05/2021

3. Until below ... then F1 - Next

Justage (Schritt 3/10)

Spiegel oben vom Sensor weg positioniert:

Amplituden eingelesen!

< F1 > Weiter

Amplitudes L: 5004, M: 5060, R: 5116

Please press < F1 >!

The interface includes a status bar at the bottom with a yellow "STOPPED" indicator and a row of function keys labeled F1 through F10. The F1 key is labeled "Next". The F2 key is labeled "Repeat". The F3 key is labeled "Repeat vert.". The F4 key is labeled "Repeat hor.". The F5 key is labeled "DeAdjuReset". The F6 key is empty. The F7 key is empty. The F8 key is labeled "Actualise". The F9 key is labeled "Print". The F10 key is labeled "Back".

4. F1 - Next

Justage (Schritt 4/10)

Spiegeleinstellung:

Spiegel oben zum Sensor hin positionieren!

< F1 > Weiter

instruction: Upend the mirror above to the vehicle now!

Please exit first the measurement range and then press < F1 >!

The interface includes a status bar at the bottom with a yellow "STOPPED" indicator and a row of function keys labeled F1 through F10. The F1 key is labeled "Next". The F2 key is labeled "Repeat". The F3 key is labeled "Repeat vert.". The F4 key is labeled "Repeat hor.". The F5 key is labeled "DeAdjuReset". The F6 key is empty. The F7 key is empty. The F8 key is labeled "Actualise". The F9 key is labeled "Print". The F10 key is labeled "Back".

5. Measure again..

INPA - Loader: Active Cruise Control Version 2.10

About...

Justage (Schritt 5/10)

Spiegel oben zum Sensor hin positioniert:

Amplituden eingelesen!

< F1 > Weiter

Amplitudes L: 5002, M: 5057, R: 5113

Please press < F1 >!

STOPPED Adjustment

F1	F2	F3	F4	F5	F6	F7	F8	F9	F10
Next	Repeat	Repeat vert.	Repeat hor.	DeAdjuReset			Actualise	Print	Back

Windows taskbar: 5:17 PM 21/05/2021

INPA - Loader: Active Cruise Control Version 2.10

About...

Justage (Schritt 6/10)

vertikaler Dejustagewinkel in Grad:

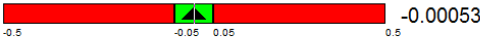

-0.5 -0.05 0.05 0.5 -0.00053

vertikale Justage i.O.

Please press < F1 >!

STOPPED Adjustment

F1	F2	F3	F4	F5	F6	F7	F8	F9	F10
Next	Repeat	Repeat vert.	Repeat hor.	DeAdjuReset			Actualise	Print	Back

Windows taskbar: 5:18 PM 21/05/2021

INPA - Loader: Active Cruise Control Version 2.10

About...

Justage (Schritt 7/10)

Spiegeleinstellung:

Spiegel in Mittenstellung positionieren!

< F1 > Weiter

instruction: Upend the mirror in the middle position!

Please exit first the measurement range and then press < F1 >!

STOPPED Adjustment

F1	F2	F3	F4	F5	F6	F7	F8	F9	F10
Next	Repeat	Repeat vert.	Repeat hor.	DeAdjuReset			Actualise	Print	Back

5:18 PM 21/05/2021

INPA - Loader: Active Cruise Control Version 2.10

About...

Justage (Schritt 8/10)

Spiegel in Mittenstellung positioniert:

Amplituden eingelesen!

< F1 > Weiter

Amplitudes L: 4997, M: 5053, R: 5109

Please press < F1 >!

STOPPED Adjustment

F1	F2	F3	F4	F5	F6	F7	F8	F9	F10
Next	Repeat	Repeat vert.	Repeat hor.	DeAdjuReset			Actualise	Print	Back

5:18 PM 21/05/2021

INPA - Loader: Active Cruise Control Version 2.10

About...

Justage (Schritt 9/10)

horizontaler Dejustagewinkel in Grad:

-0.5 -0.05 0.05 0.5 -0.03959

horizontale Justage i.O.

Please press < F1 >!

STOPPED Adjustment

F1	F2	F3	F4	F5	F6	F7	F8	F9	F10
Next	Repeat	Repeat vert.	Repeat hor.	DeAdjuReset			Actualise	Print	Back

Windows taskbar: 5:19 PM 21/05/2021

INPA - Loader: Active Cruise Control Version 2.10

About...

Justage (Schritt 10/10)

vertikaler Dejustagewinkel in Grad:

-0.5 -0.05 0.05 0.5 -0.00053

vertikale Justage i.O.

horizontaler Dejustagewinkel in Grad:

-0.5 -0.05 0.05 0.5 -0.03959

horizontale Justage i.O.

Vertical and horizontal adjustment are OK!
Please call necessarily menue < F5 > !

STOPPED Adjustment

F1	F2	F3	F4	F5	F6	F7	F8	F9	F10
Next	Repeat	Repeat vert.	Repeat hor.	DeAdjuReset			Actualise	Print	Back

Windows taskbar: 5:19 PM 21/05/2021

Remember to F5 - save all the setting !!

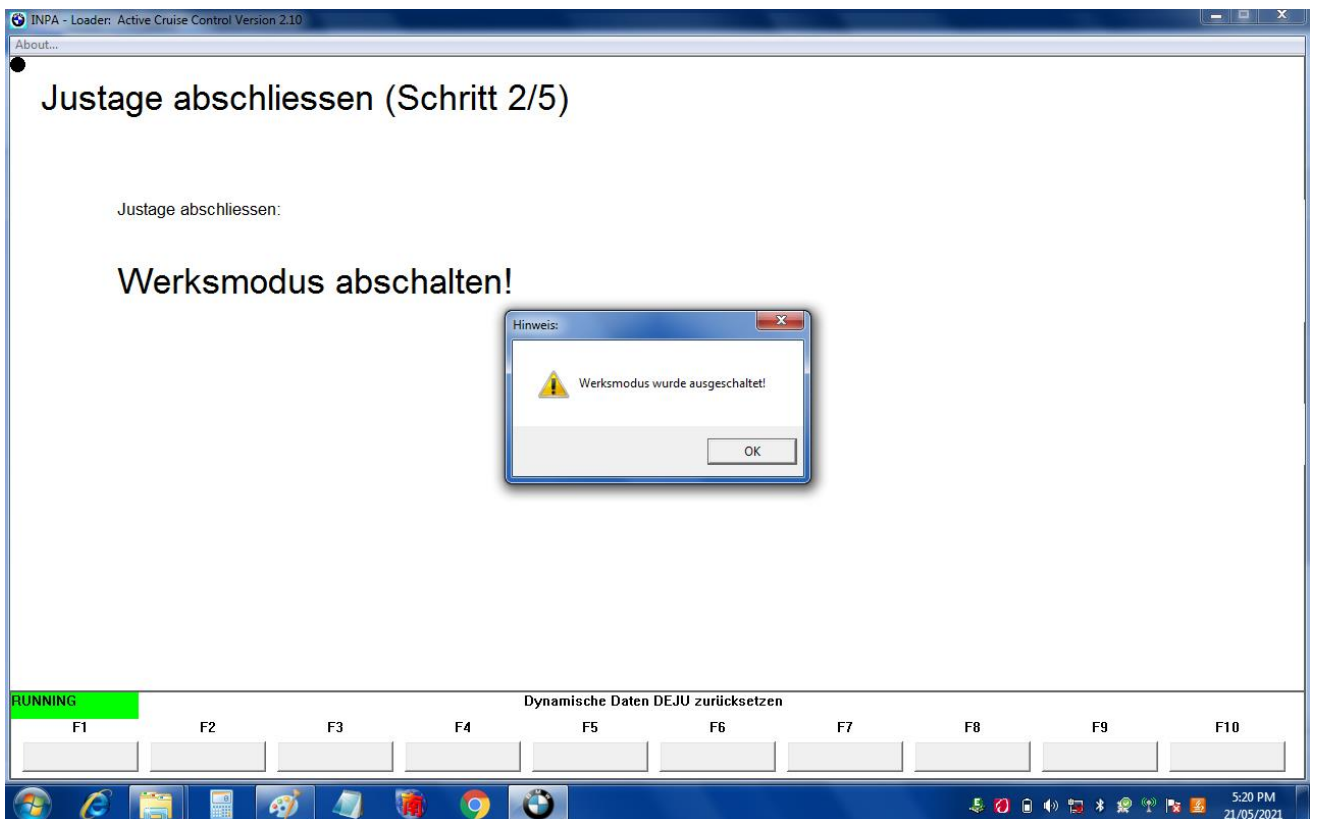
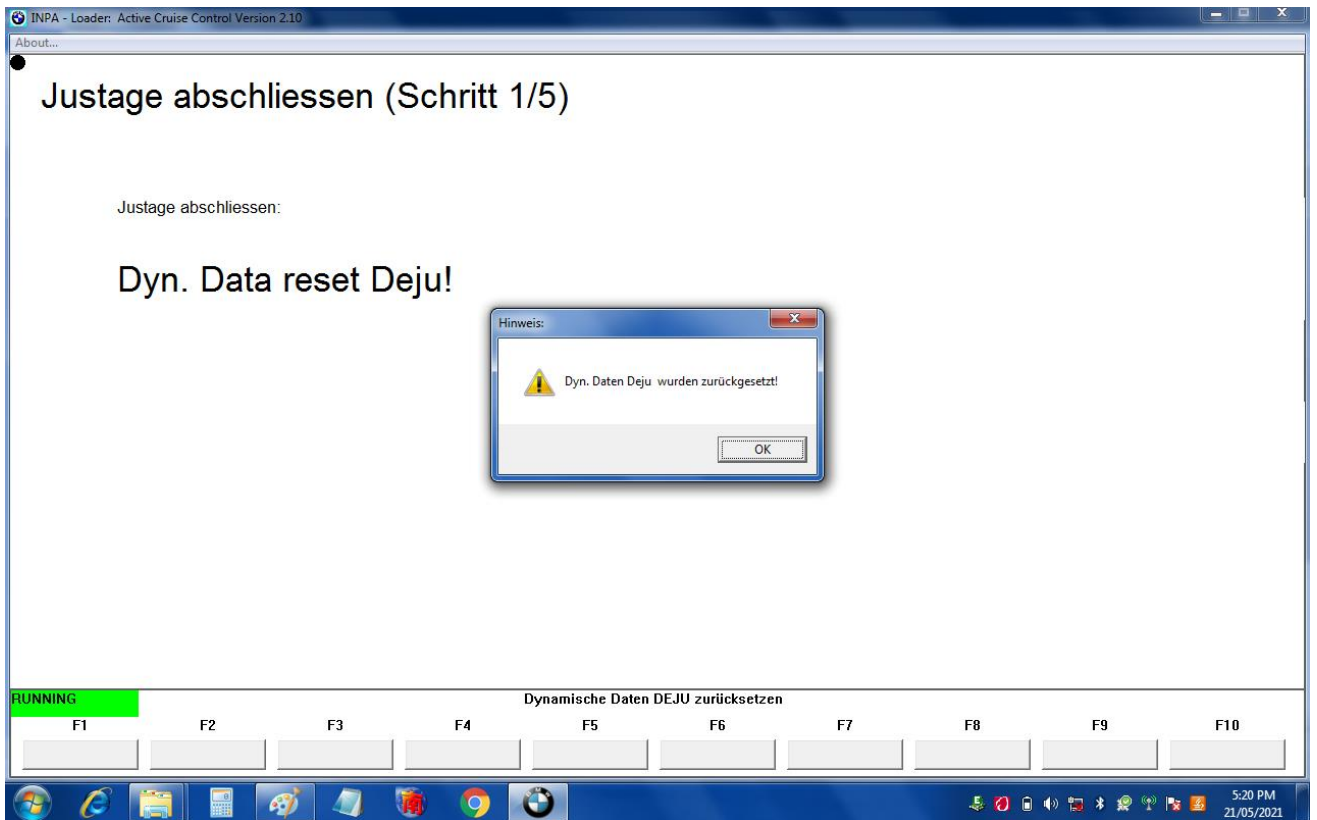

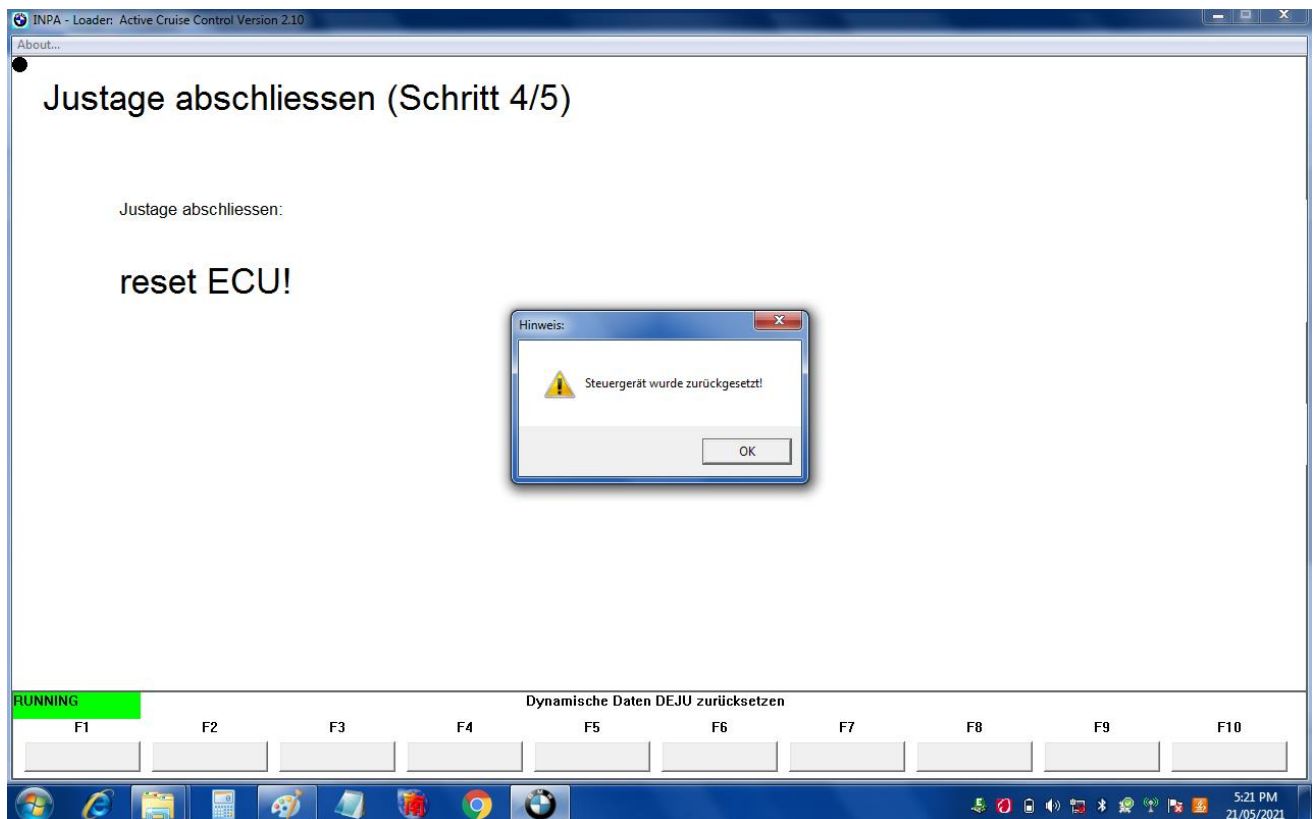
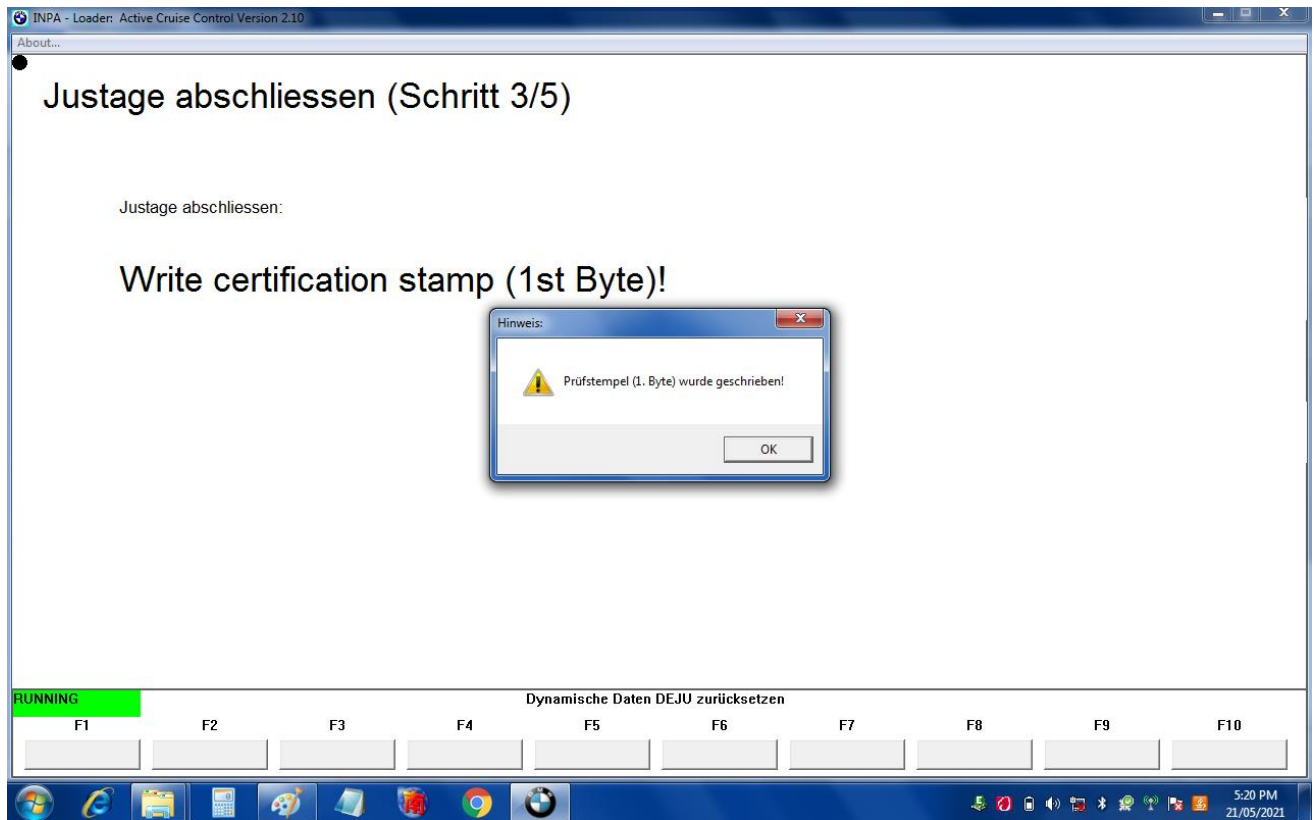

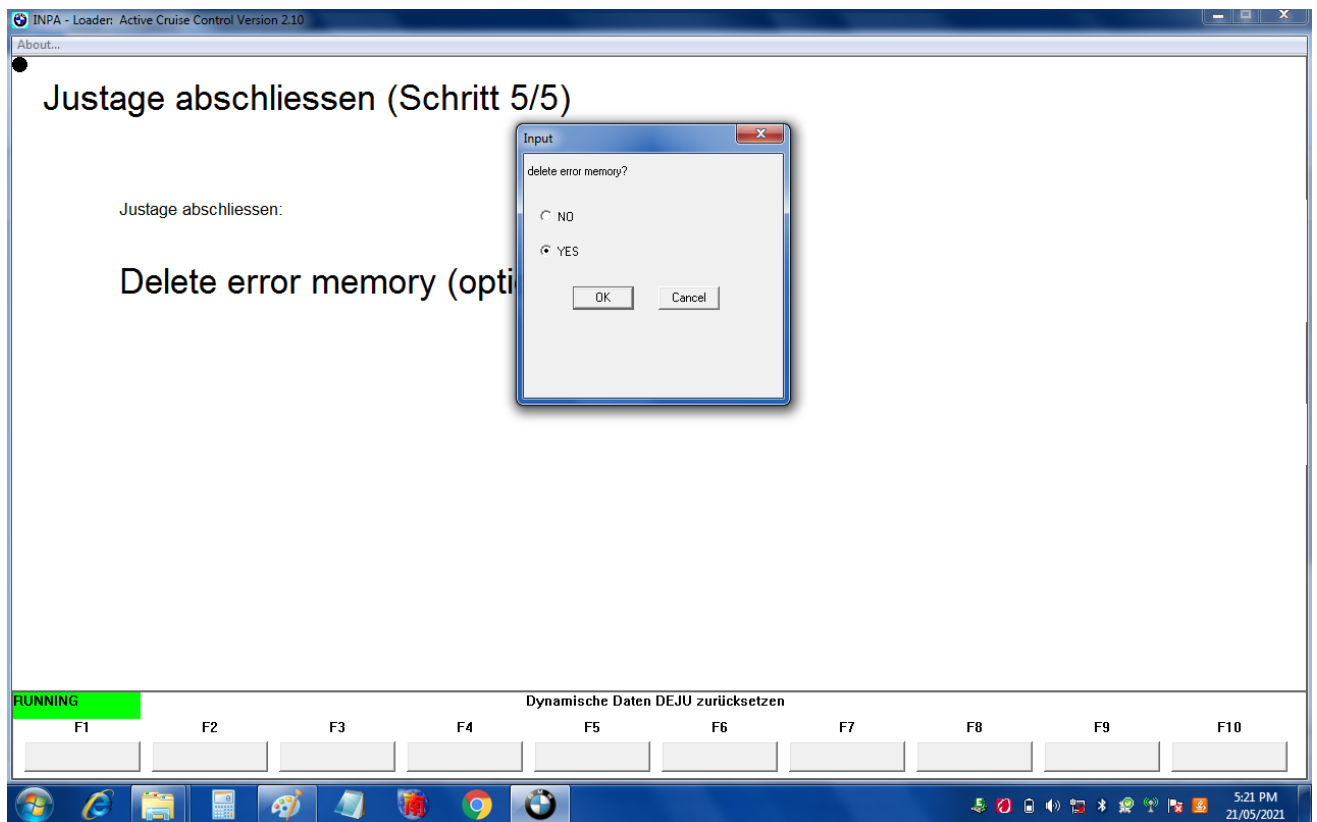

Done !!!